

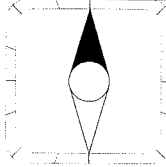

<b>Title</b>	Planning Applications		<b>Page</b>	1 of 5
<b>Application number</b>	15/0166		<b>Scale @ A4</b>	1:1,250
<b>Address</b>	LAND BETWEEN 4 AND 5, SCHOOL LANE, WINDLESHAM, GU20 6EY		<b>Date</b>	17-12-2015
<b>Proposal</b>	Erection of a detached 4 bedroom, two storey dwelling (with accommodation in the roof space) and integral garage. (Additional plan rec'd 11/6/15), (Amended plan rec'd 23/07/15)			
				
<p>© Crown Copyright. All rights reserved. Surrey Heath Borough Council 100018679 2015</p>				

# 15/0166 – LAND BETWEEN 4 AND 5 SCHOOL LANE, WINDLESHAM

## Proposed Site Plan

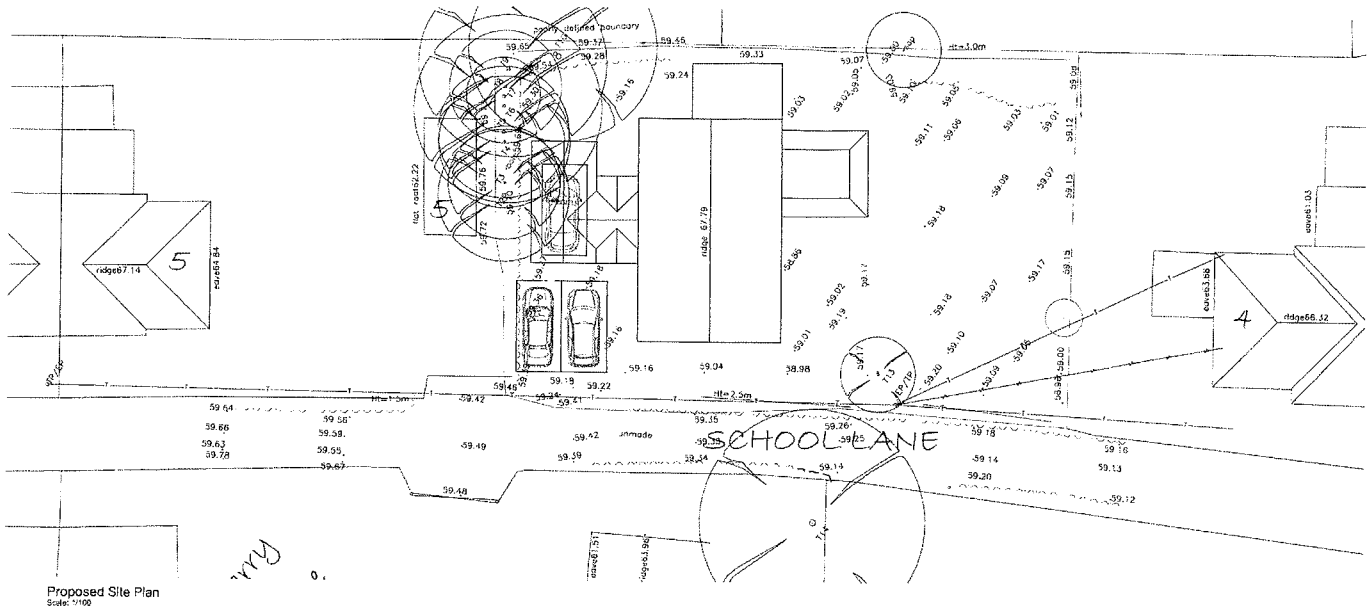

## Proposed Street Scene

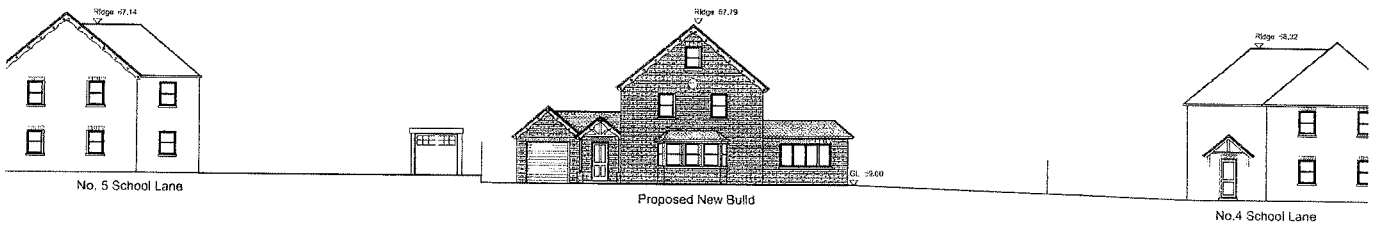

## Proposed Elevations

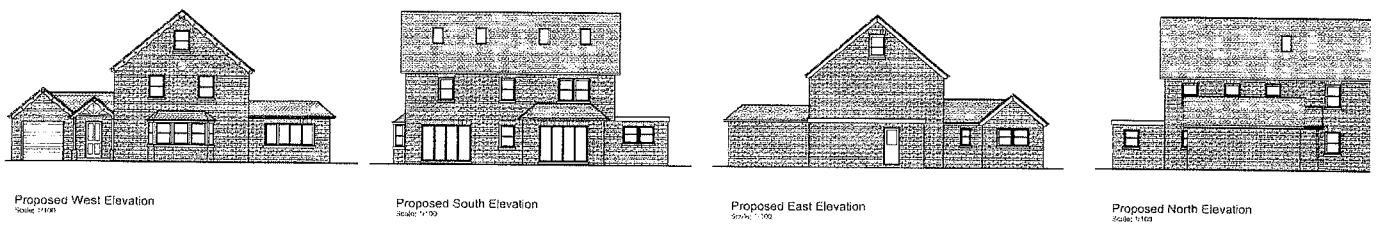

Proposed Floor Plans

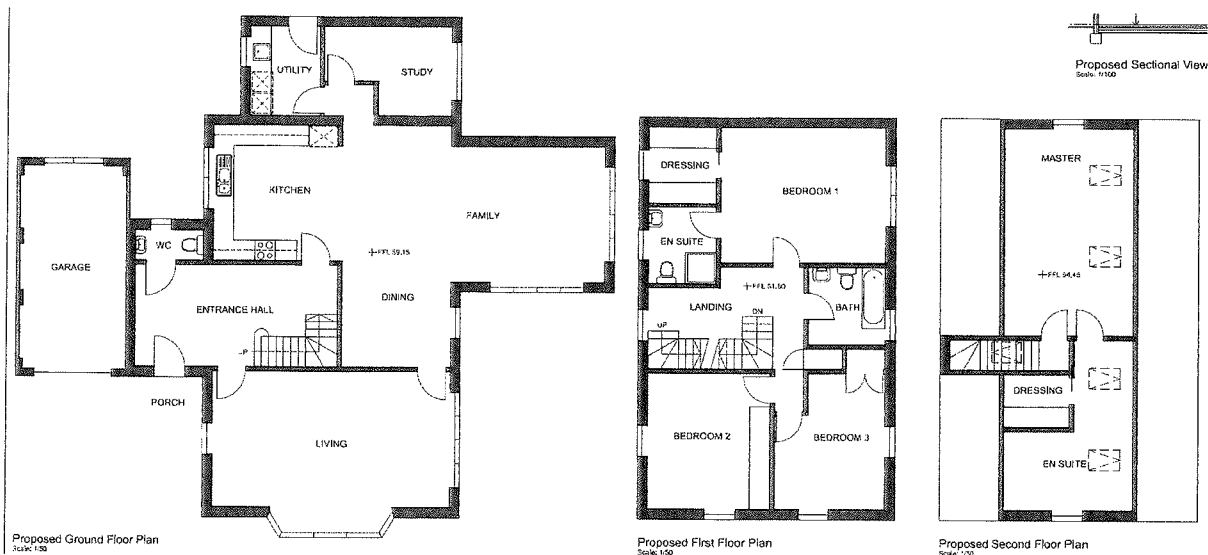

Proposed Traffic Calming

